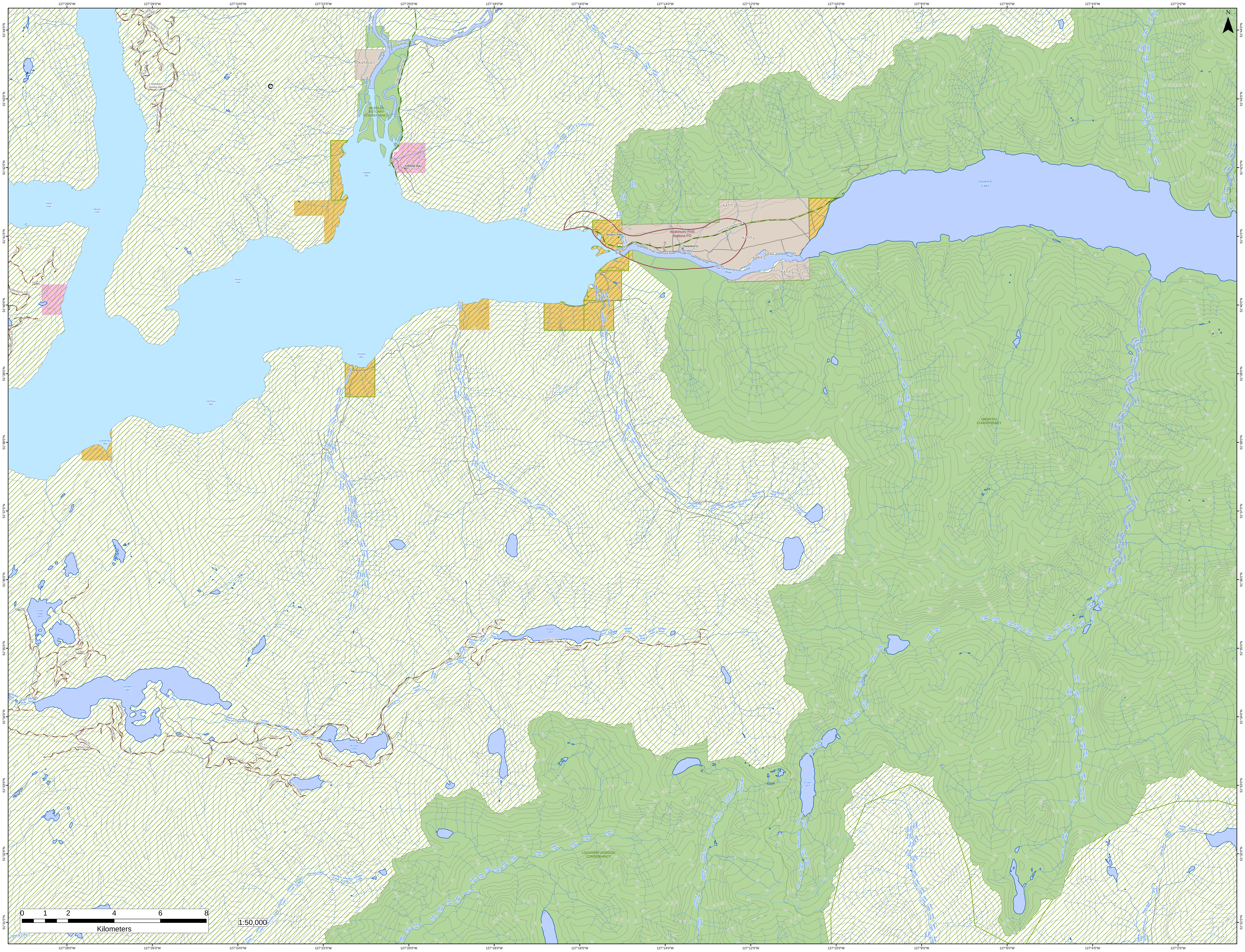

127°28'0"W
127°26'0"W
127°24'0"W
127°22'0"W
127°20'0"W
127°18'0"W
127°16'0"W
127°14'0"W
127°12'0"W
127°10'0"W
127°8'0"W
127°6'0"W
127°4'0"W
127°2'0"W
51°44'0"N
51°43'0"N
51°42'0"N
51°41'0"N
51°40'0"N
51°39'0"N
51°38'0"N
51°37'0"N
51°36'0"N
51°35'0"N
51°34'0"N
51°33'0"N
51°32'0"N
51°31'0"N
N
KILTALA 2
KILBELLA ESTUARY CONSERVANCY
Kilbella River
Chuckwalla River
KILBELLA MAINLINE
Kilbella Bay
CANNERY MAINLINE
BRANCH-C900
BRANCH C-500
LAKE MAINLINE
Hardy Inlet
Moses Inlet
Rivers Inlet
McPhee Bay
Scandinavia Bay
Shotbolt Bay
Shotbolt Creek
BRANCH-110
BRANCH-116
Macks Creek
Cooke Creek
Katit Creek
Rivers Inlet
Oweekeno
Wuikinuxv First Nations FD
OWIKENO MAINLINE
KATIT 1
Wannock River
Nicknaqueet River
McTavish Creek
Owikeno Lake
Ambach Creek
Sowick Creek
Medwose Creek
Dallery Creek
OWIKENO CONSERVANCY
Good Hope Lakes
Sandell Lake
Sandell River
McLean Lake
SANDELL-ML
KLONAS ML
Klonas Lake
SAN017L
LAKE-MAIN
Johnston Creek
Allard Creek
LOCKHART-GORDON CONSERVANCY
Lockhart Gordon Creek
Smoker Lake
Smoker Creek
Barter Creek
Nekite River
Newchy Creek
0 1 2 4 6 8
Kilometers
1:50,000